



Seeking Snow Removal for Town of Vinland Roads

Job duties include snow removal and salting as needed.

Please see the list of roads along with maps.

Send proposal by **October 1** to email address: townofvinland@ntd.net

Town Roads	Mileage
East Paynes Point	0.55
Cowling Bay Rd (before the bridge)	0.74
Grundman Lane	0.37
Kellett Rd	0.33
Kolb Lane	0.07
Total:	2.06

Private Roads	Mileage
North & South Paynes Point	0.6
Cowling Bay Rd (after the bridge)	0.16
Old Glory Lane	0.29
Woodenshoe Ct	0.2
Total:	1.25

*See maps

Site Map Grundman Lane

County A
←



12/20/2021, 4:47:09 PM

- Adjacent Counties
- Lakes, Ponds and Rivers
- Navigable Waterways**
 - Navigable - Permanent (unchecked)
 - Navigable - Intermittent (unchecked)
 - Navigable - Stream (unchecked)
- Tax Parcel Boundary
- Road ROW
- Navigable - Permanent (checked)
- Navigable - Intermittent (checked)
- Navigable - Stream (checked)

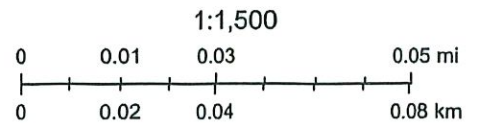

Winnebago County GIS, Imagery Date: April 2020



Measurement

1 Feet (US)

Measurement Result

2,222.6 Feet (US)

(1/2 mi.)

Clear

Measurement from
 County Rd A to the
 bend before road turns
 South @ Grundman Court
 (up to the mail boxes)

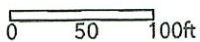

504,901.419 806,949.510 Feet

Press CTRL to enable snapping

Site Map Kellett Road



12/20/2021, 5:01:40 PM

1:3,000

- Adjacent Counties
- Lakes, Ponds and Rivers
- Navigable Waterways**
- Navigable - Permanent (unchecked)
- Navigable - Intermittent (unchecked)
- Navigable - Stream (unchecked)
- Tax Parcel Boundary
- Road ROW
- Municipal Boundary
- Navigable - Permanent (checked)
- Navigable - Intermittent (checked)
- Navigable - Stream (checked)

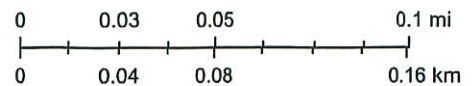

Winnebago County GIS, Imagery Date: April 2020

Site Map *Kolb Lane*

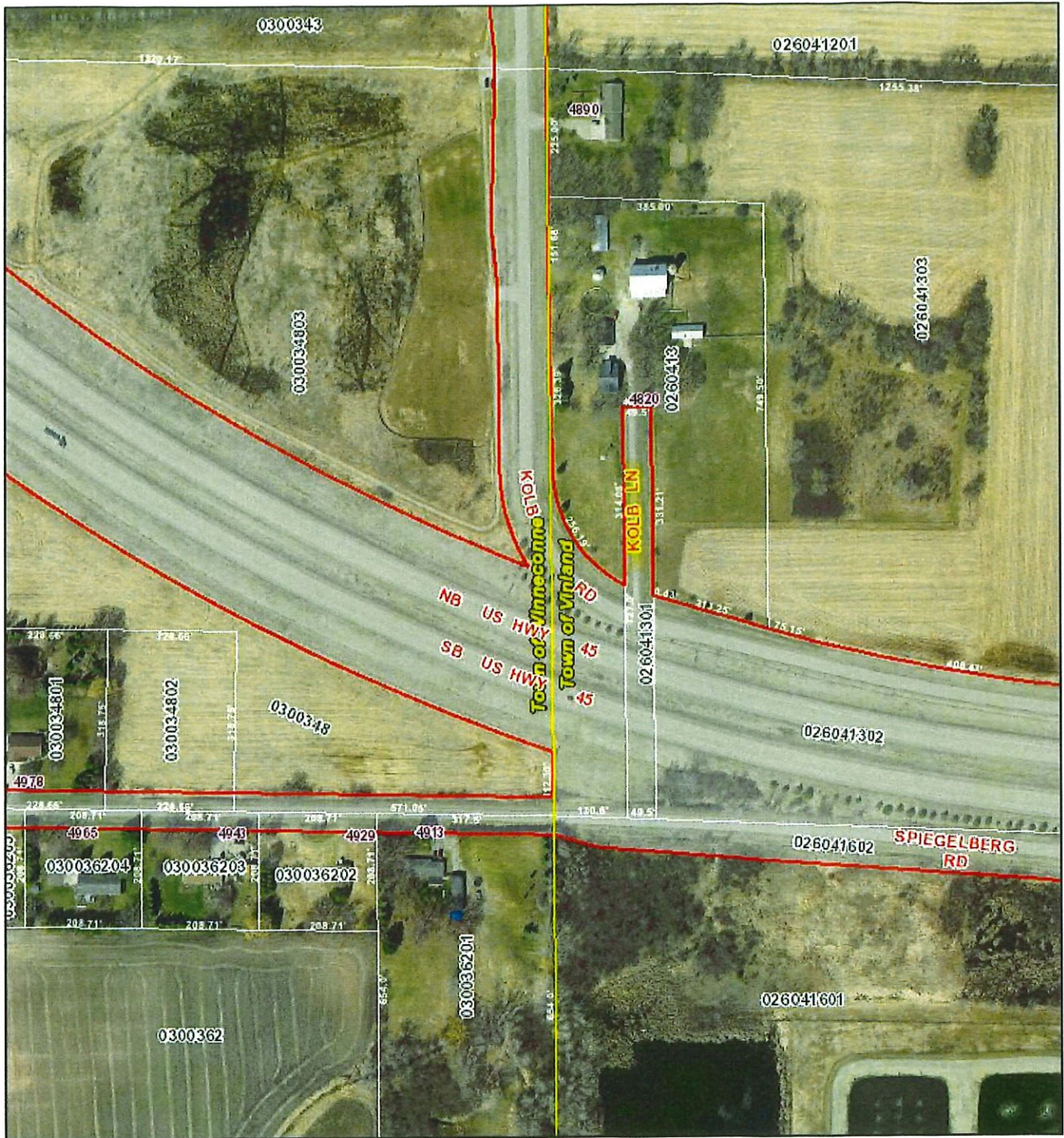

12/20/2021, 4:44:13 PM

- Adjacent Counties
- Lakes, Ponds and Rivers
- Navigable Waterways**
- Navigable - Permanent (unchecked)
- Navigable - Intermittent (unchecked)
- Navigable - Stream (unchecked)
- Navigable - Permanent (checked)
- Navigable - Intermittent (checked)
- Navigable - Stream (checked)
- Tax Parcel Boundary
- Road ROW
- Municipal Boundary

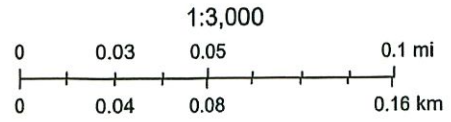

Winnebago County GIS, Imagery Date: April 2020

Site Map East, North, South Paynes Point Rds



12/20/2021, 5:15:31 PM

- | | |
|--------------------------------------|------------------------------------|
| Adjacent Counties | Navigable - Permanent (checked) |
| Lakes, Ponds and Rivers | Navigable - Intermittent (checked) |
| Navigable Waterways | |
| Navigable - Permanent (unchecked) | Navigable - Stream (checked) |
| Navigable - Intermittent (unchecked) | Tax Parcel Boundary |
| Navigable - Stream (unchecked) | Road ROW |
| | Municipal Boundary |

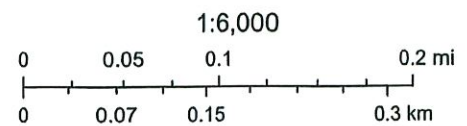

Winnebago County GIS, Imagery Date: April 2020

Site Map Cowling Bay Road



12/20/2021, 5:08:36 PM

- | | |
|--------------------------------------|------------------------------------|
| Adjacent Counties | Navigable - Permanent (checked) |
| Lakes, Ponds and Rivers | Navigable - Intermittent (checked) |
| Navigable Waterways | |
| Navigable - Permanent (unchecked) | Navigable - Stream (checked) |
| Navigable - Intermittent (unchecked) | Tax Parcel Boundary |
| Navigable - Stream (unchecked) | Road ROW |
| | Municipal Boundary |

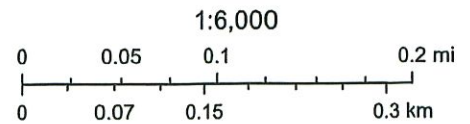

Winnebago County GIS, Imagery Date: April 2020

Site Map *Old Glory Lane*

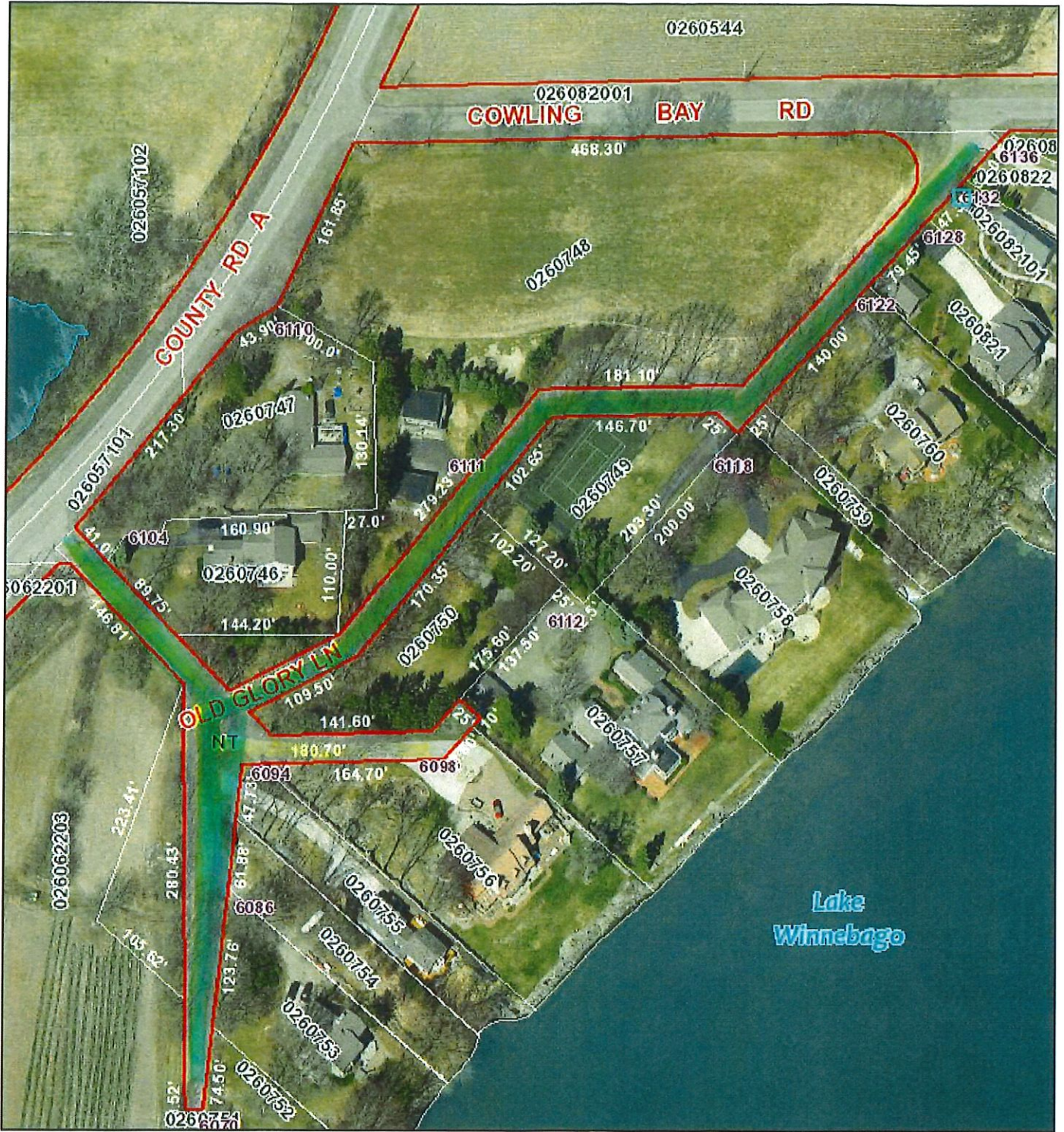

12/20/2021, 5:06:45 PM

1:1,500

- Adjacent Counties
- Lakes, Ponds and Rivers
- Navigable Waterways**
- Navigable - Permanent (unchecked)
- Navigable - Intermittent (unchecked)
- Navigable - Stream (unchecked)
- Navigable - Permanent (checked)
- Navigable - Intermittent (checked)
- Navigable - Stream (checked)
- Tax Parcel Boundary
- Road ROW

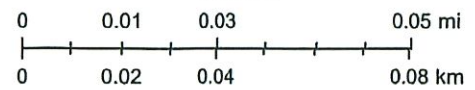

Winnebago County GIS, Imagery Date: April 2020

Site Map Woodenshoe Court

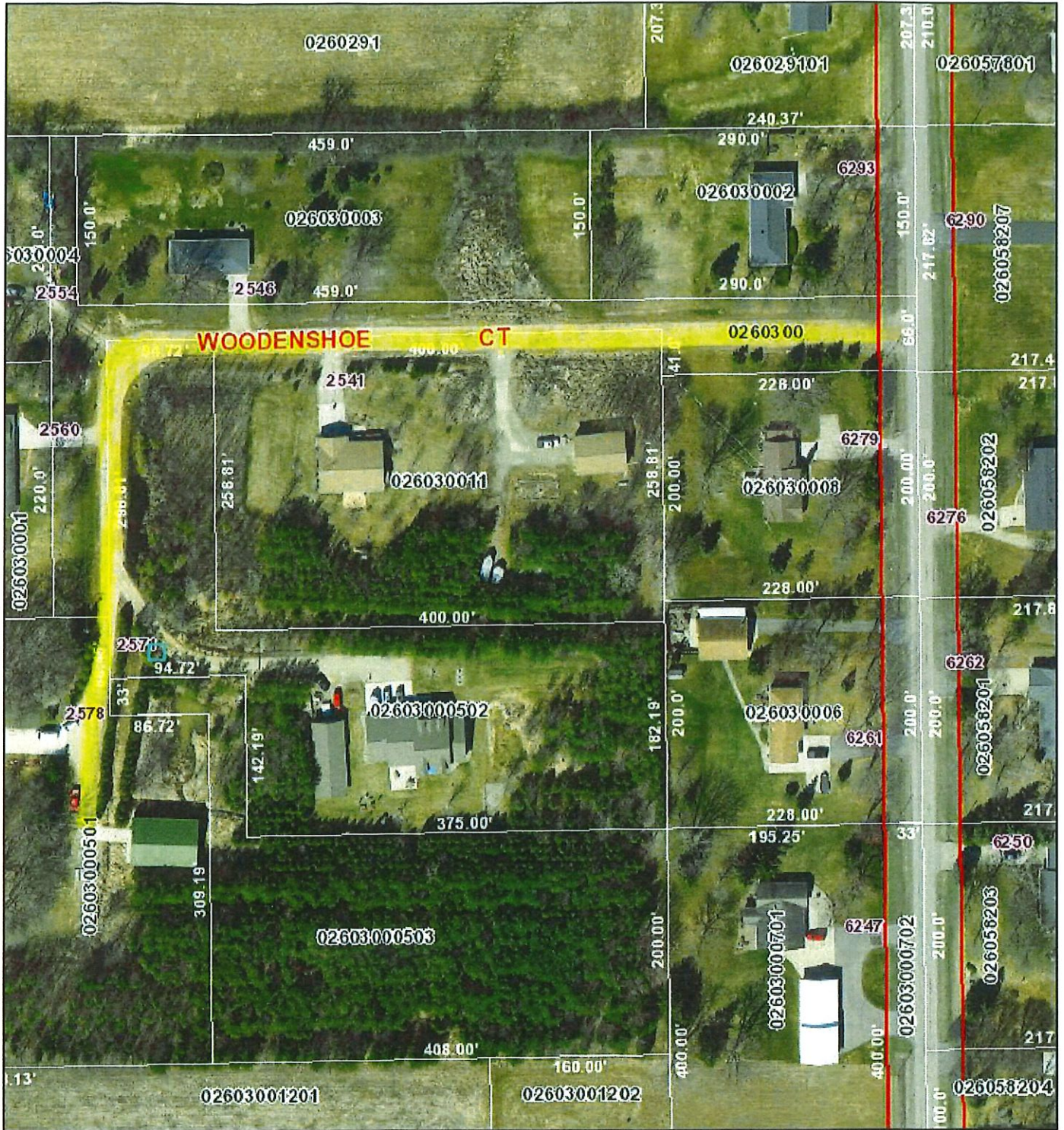

12/20/2021, 5:04:43 PM

- Adjacent Counties
- Navigable - Permanent (checked)
- Lakes, Ponds and Rivers
- Navigable - Intermittent (checked)
- Navigable Waterways**
- Navigable - Permanent (unchecked)
- Navigable - Intermittent (unchecked)
- Navigable - Stream (unchecked)
- Tax Parcel Boundary
- Road ROW

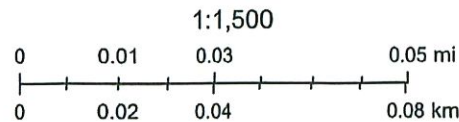

Winnebago County GIS, Imagery Date: April 2020